



JARDINIÈRE:
Ruth Waller

JARDINIÈRE: Ruth Waller and Toni Warburton

EXHIBITION AT THE DRILL HALL GALLERY
CURATED BY TONY OATES

1 SEPTEMBER – 22 OCTOBER 2023

The exhibition JARDINIÈRE : Works by Ruth Waller and Toni Warburton has been curated by Tony Oates and will be officially opened by Dr Peter Alwast, Head of Painting and Masters Convenor, ANU School of Art & Design, on Thursday 31 August at 6 pm at the Drill Hall Gallery.

Exhibition dates: 1 September - 22 October 2023

Website: https://dhg.anu.edu.au/event_post/jardiniere-ruth-waller-and-toni-warburton/

Artist Floortalk: Drill Hall Gallery, Sunday 17 September 2023, at 2pm
https://dhg.anu.edu.au/event_post/artist-floor-talk-and-publication-launch-toni-warburton-and-ruth-waller/

Ruth Waller is represented in Canberra by the NANCY SEVER | GALLERY

If you wish to acquire artworks from this exhibition, please contact Nancy Sever on 0416 249 102; E: nancy.sever@iinet.net.au W: nancysevergallery.com.au.

Level 1, 131 City Walk. Canberra City ACT 2601. Wed-Sun 11 am – 5 pm

RUTH WALLER

Large winged vase on white ground, 2023

Acrylic on linen

108 x 77cm

\$4,200



RUTH WALLER

Empty vessel on black background, 2023

Acrylic on linen and balsa

82 x 54 cm

\$3,500



RUTH WALLER

Piero's vase, 2023

Acrylic on linen and balsa blocks

82 x 54 cm

\$3,500



RUTH WALLER

Ancient vessel with blue spine, 2023

Acrylic on linen and balsa blocks

82 x 54 cm

\$3,500



RUTH WALLER

Blue and gold pot of sprouts, 2023
Acrylic on wooden panel and balsa
65 x 49 cm

\$3,000



RUTH WALLER

Bowl of tree on brown and silver, 2023
Acrylic on wooden panel and balsa blocks
65 x 49 cm

\$3,000



RUTH WALLER

Sprouting vase in blue and cream, 2023
Acrylic on timber panel and balsa blocks
65 x 49 cm

\$3,000



RUTH WALLER

Bowl of tree, 2023

Acrylic on wooden panel and balsa
55 x 41 cm

\$2,500



RUTH WALLER

Small winged vase with bronze tips, 2023
Acrylic on wooden panel and balsa block
45 x 30 cm

\$1,800



RUTH WALLER

Vase with leafy sprouts, 2023
Acrylic on timber panel and balsa blocks
55 x 41 cm

\$2,500



RUTH WALLER

Sprouting bowl in pink, 2023

Acrylic on timber panel and balsa blocks
65 x 49 cm

\$3,000



RUTH WALLER

Tall vase on brown ground, 2022
Acrylic on linen and balsa blocks
106 x 38 cm

\$3,500

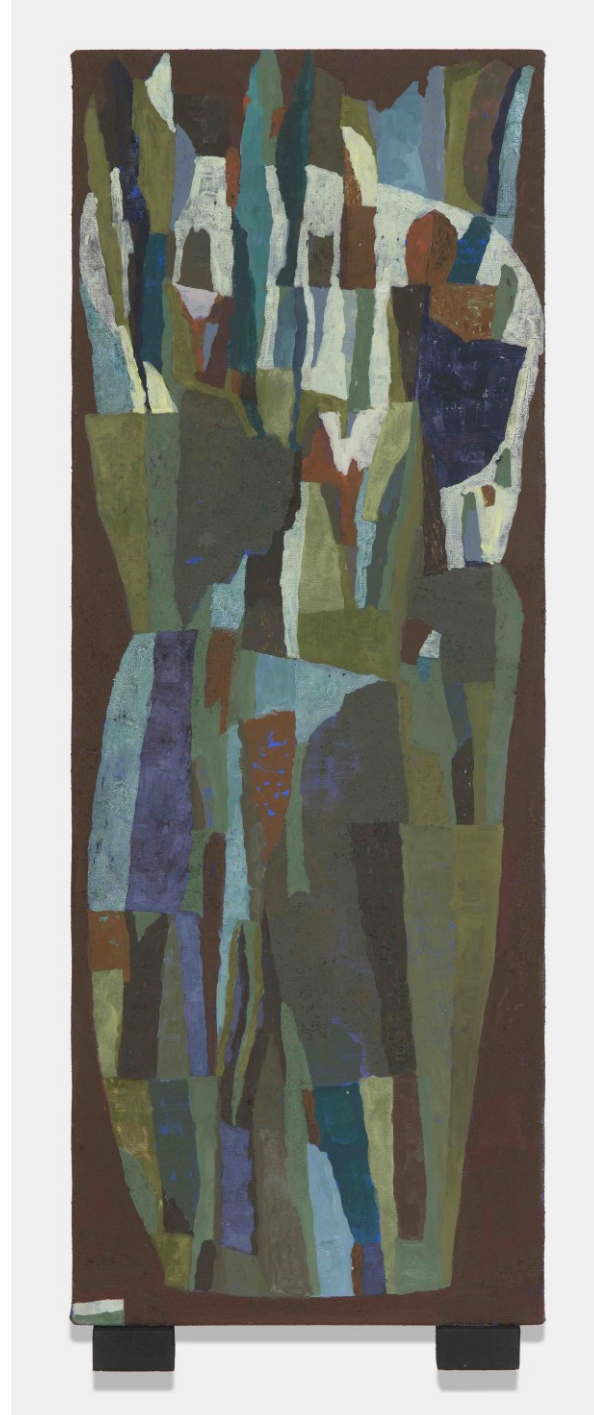

RUTH WALLER

Towered vessel on green, 2023

Acrylic on linen and balsa

106 x 38 cm

\$3,500

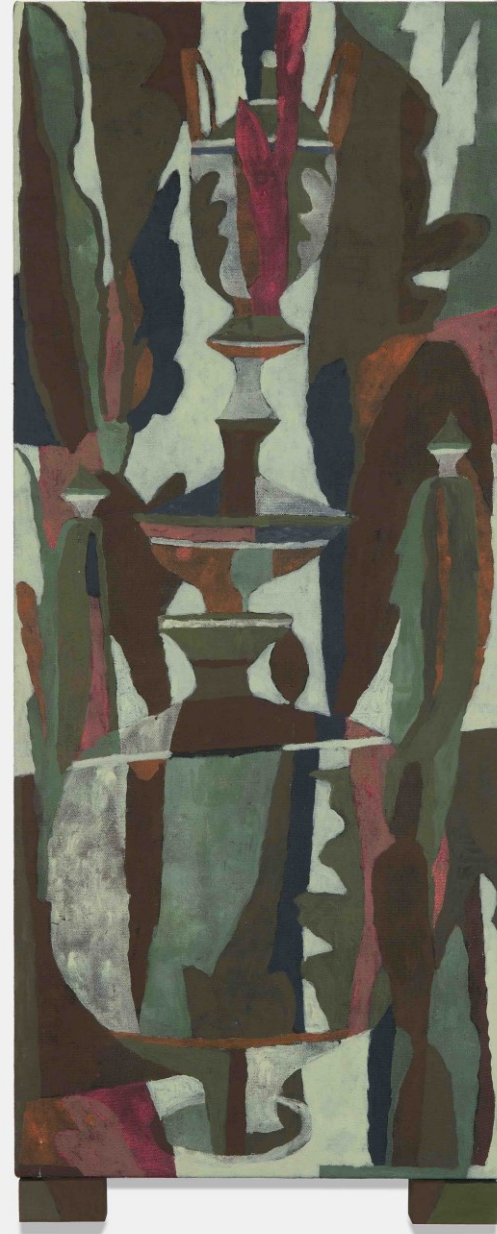

RUTH WALLER

Squat vase of blooms, 2023
Acrylic on wooden panel and balsa
55 x 41 cm

\$2,500

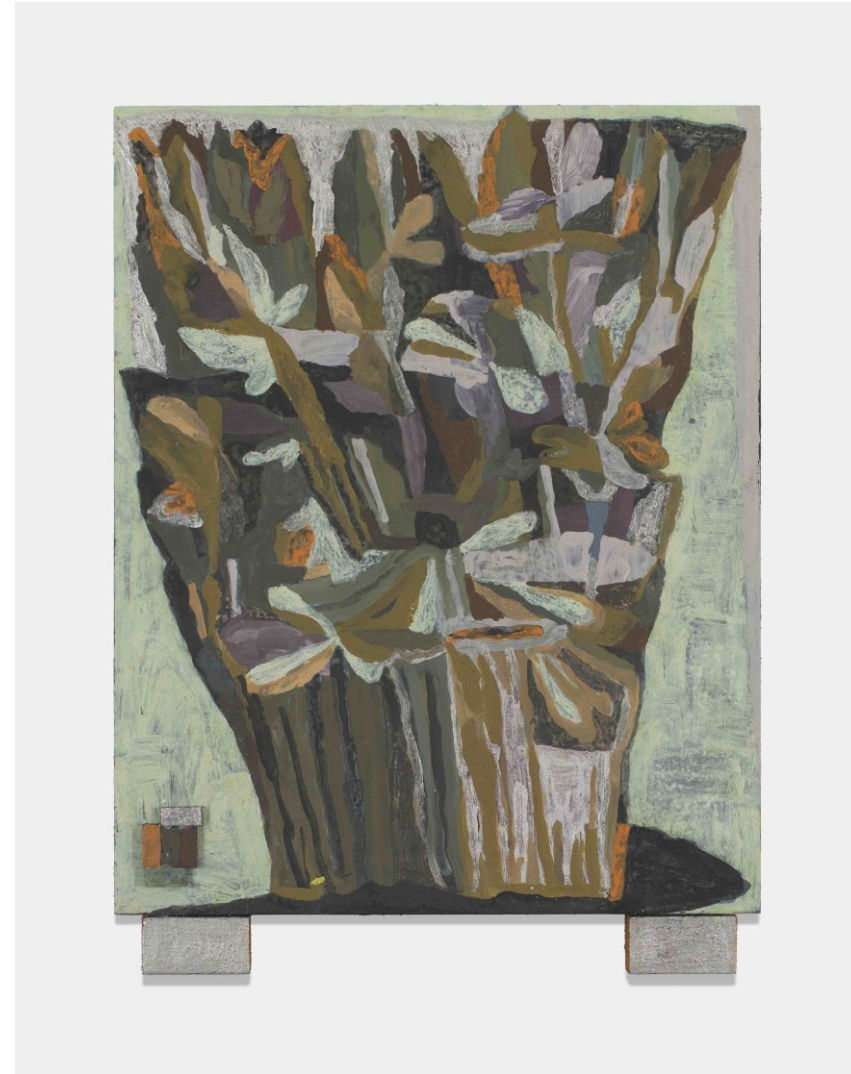

RUTH WALLER

Vase in chocolate, 2023

Acrylic on wooden board and balsa
65 x 49 cm

\$3,000



RUTH WALLER

Winged vessel in pink and maroon, 2023

Acrylic on timber panel and balsa blocks
65 x 49 cm

\$3,000



Ruth Waller was born in Sydney in 1955. She graduated from the Alexander Mackie School of Art in 1978 and in 2000 completed a Masters by Research in Art Theory at the ANU School of Art. She has lectured in art since 1979 in Sydney at TAFE, Sydney University and East Technical College. From 1990 she lectured fulltime in Painting at the ANU School of Art. From 2006 to 2018 she was Associate Professor, Head of Painting, ANU School of Art & Design and currently she is an Honorary Associate Professor.

Over the past thirty years she has exhibited widely throughout Australia in solo and group shows. Her work is held in the National Gallery of Australia, the National Gallery of Victoria, the Art Gallery of NSW and the Art Gallery of Queensland and Artbank, as well as in numerous Regional Gallery collections, including those of the Wollongong City Gallery, the New England Regional Art Museum, the Ballarat City Gallery, the Warnambool Gallery, the Manly Art Gallery & Museum, the Maitland Regional Gallery, the Lake Macquarie Regional Gallery, the Gold Coast Regional Art Gallery and the Canberra Museum & Gallery; University and private collections.

She has received Australia Council awards for residencies in Italy, Spain and Finland, and an FRGS Grant to travel to Europe to study late Flemish altarpieces.